



The Lucerne



Northeastern Log Homes

info@northeasternlog.com 800-624-2797 www.northeasternlog.com

*Artist's rendering, photography and optional design ideas may vary from the standard model. Please always consult the standard floorplan and refer to the Premier Series material list as to what is included.



The Lucerne

Premier Home Series

-
- 22' x 30' Size
-
- 933 Square Feet
-
- One Bedrooms
-
- One Full Baths
-

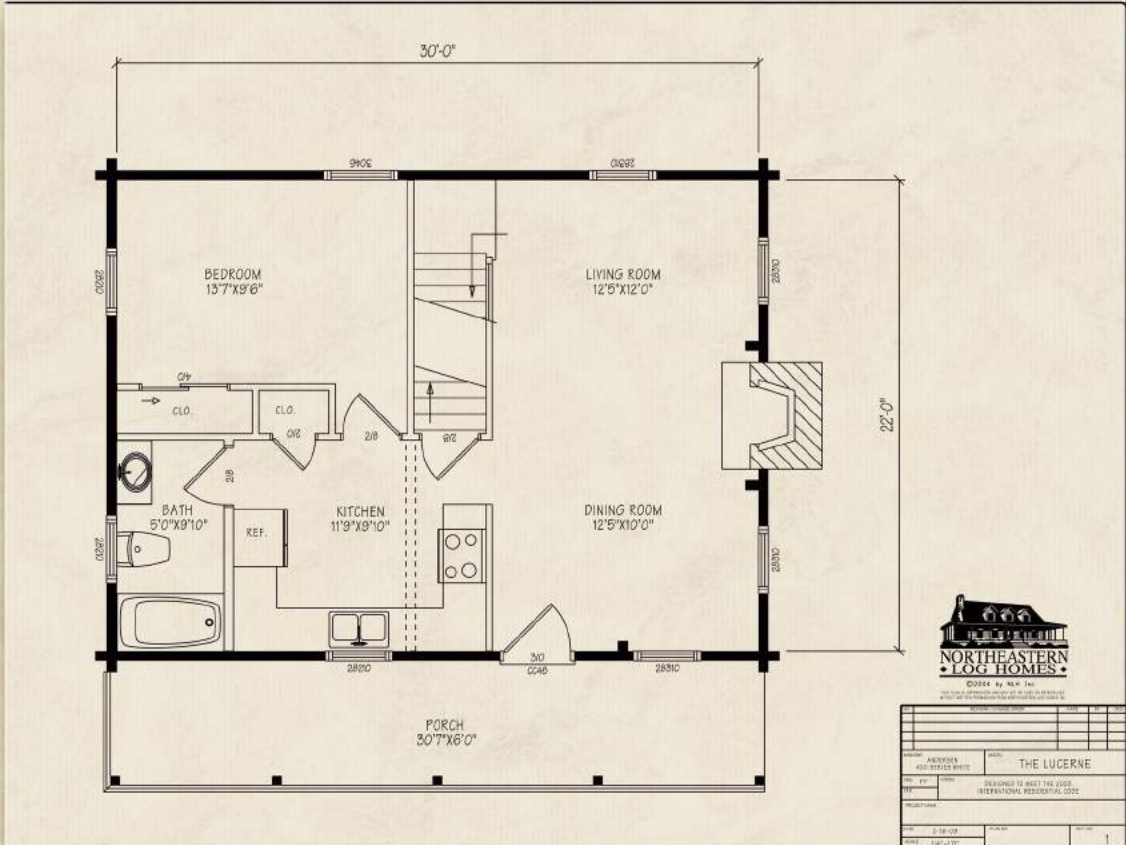

ADDRESS	THE LUCERNE
ADDRESS	
DATE	12/14/16
PROJECT	1

Optional Design Ideas:

- Utilize a shed dormer over the loft to utilize the entire second floor area
-
- Add a Frenchwood door on the North wall of the living room out to a rear deck
-
- Remove the wall area shown at the right of the kitchen for more of an open concept floorplan
-
- Close off the upper loft for a private office or home study
-
- Add two doghouse dormers to the front roof area

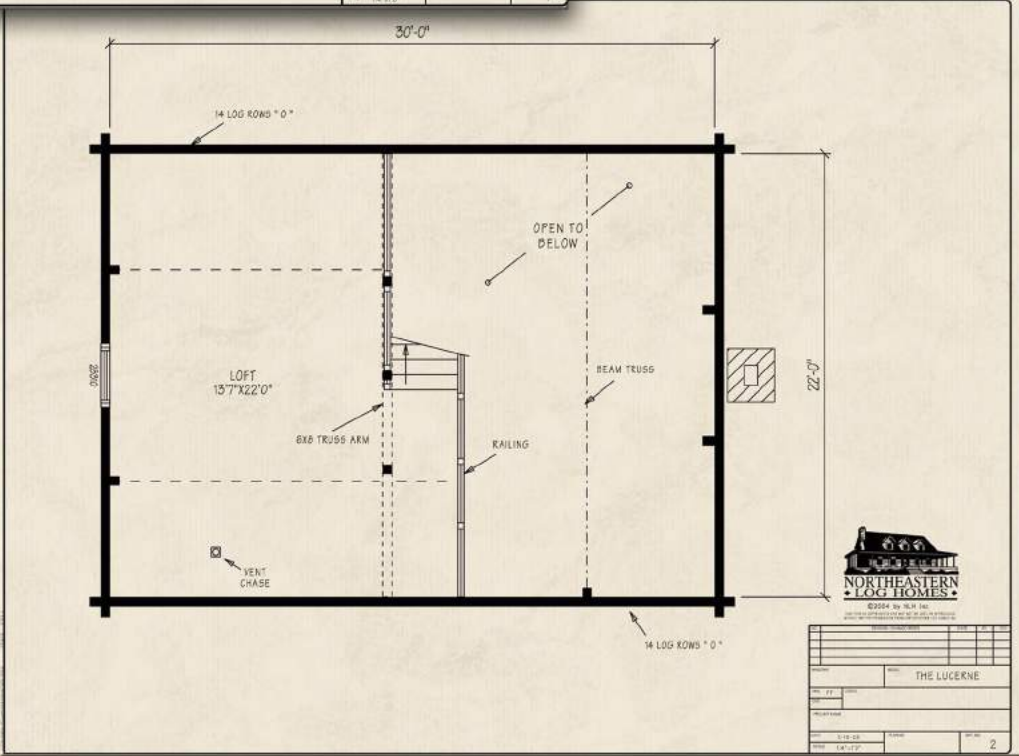

ADDRESS	THE LUCERNE
ADDRESS	
DATE	12/14/16
PROJECT	2

Northeastern Log Homes

info@northeasternlog.com 800-624-2797 www.northeasternlog.com

*Artist's rendering, photography & optional design ideas may vary from the standard model. Please always refer to the standard floorplan and consult the Premier Home Series Material List as to what is included. All plans, photography and images copyright NLH 2016

